378.1543
H58an
1923-24

Hinds County Agricultural High School and Junior College

Announcement
1923-1924

Seventh Session Opens
September 11, 1923

Raymond, Mississippi

Bo.

McLENDON LIBRARY
Hinds Junior College
RAYMOND, MISS. 39154

Most "SUBSTANTIALLY BUILT" tpyewriter made. Light running, easy to operate, does beautiful work.

Any make typewriter accepted as part payment.

Sold on easy monthly payments.

Ask to see the machine, or send for catalog.

Only $50 with Leatherette case. Pay only $5.00 monthly and "Own-A-Corona," if you cannot pay all cash. Fully GUARANTEED FREE for 12 months.

Weighs under 7 pounds. Take it with you, use it anywhere any time. You can pay more but you can't get more. It's a pleasure to show you. Let us do it.

CORONA

EVERYTHING CARRIED BY A FIRST-CLASS BOOK & STATIONERY STORE
Novelties, "GIFTS" for every occasion
Desks, Chairs & Filing Cabinets—Wood and Steel—and Supplies.

JACKSON MISS.
Chambers
OFFICE SUPPLY Co.
"EVERYTHING FOR THE OFFICE"

HINDS COUNTY

AGRICULTURAL HIGH SCHOOL

And

JUNIOR COLLEGE

ANNOUNCEMENT

1923-1924

SEVENTH SESSION OPENS

SEPTEMBER 11, 1923

RAYMOND, MISS.

HEDERMAN BROS., JACKSON, MISS.

McLENDON LIBRARY
Hinds Junior College
RAYMOND, MISS. 39154

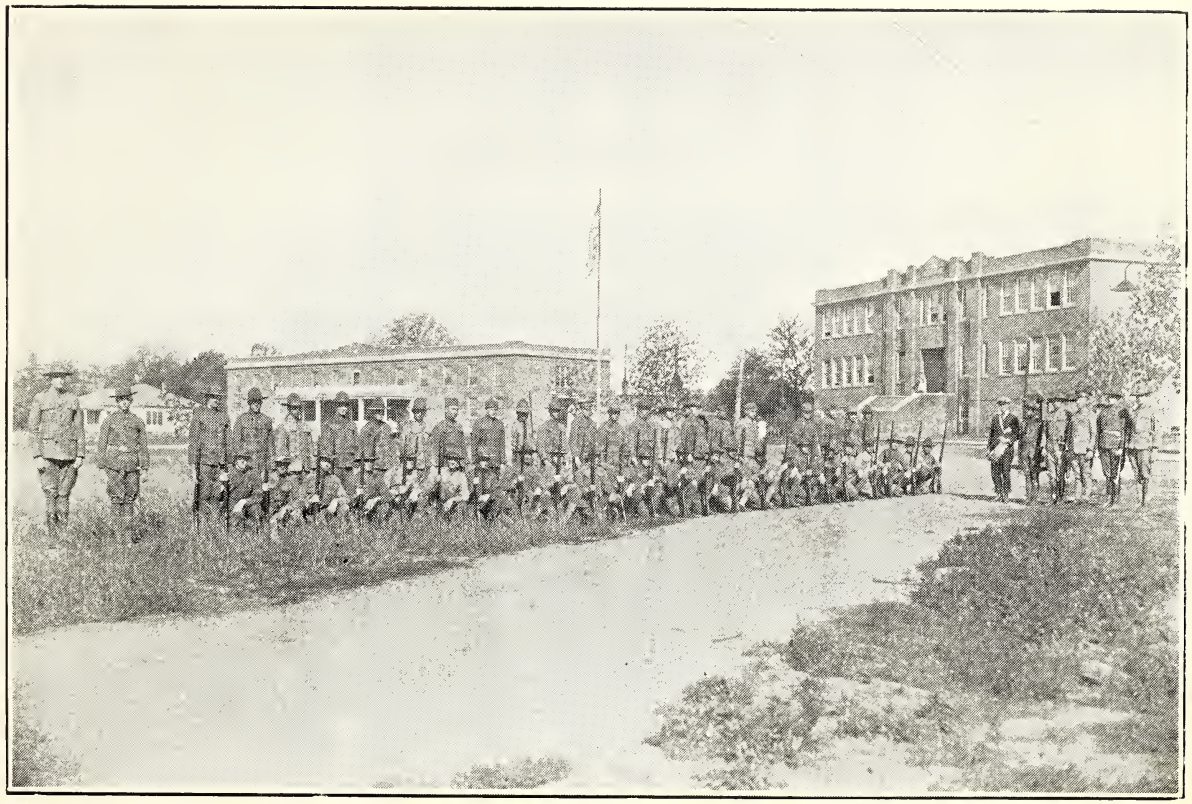

MILITARY COMPANY

FACULTY

R. E. L. Sutherland, Superintendent----------Education
(Peabody College)

G. J. Cain, Principal----------Mathematics and Science
(Peabody College)

L. I. Jones----------Agriculture and Farm Mechanics
(Miss. A. & M. College)

F. O. Parsons----------Agriculture and Animal Husbandry
(Miss. A. & M. College)

Miss Mary Wilson----------Home Economics
(M. S. C. W.)

Miss Bash LeCroy----------Assistant Home Economics
(M. S. C. W.)

A. A. Madden----------History
(University of Miss.)

George F. McGowan----------Mathematics and Coach
(Miss. A. & M. College)

Miss Mildred Breshear----------English and French
(University of Chattanooga)

Miss Caroline Howie----------English and Latin
(Millsaps College)

Miss Margaret Buchanan---------Commercial Branches and Coach
(Washington School of Accountancy)

Miss Mildred Kethley----------Piano and Voice
(M. S. C. W.)

Miss Nelly Magee----------Expression and Phys. Ed.
(Hillman College)

Miss Lola Allen----------Secretary
(Hinds Co. A. H. S.)

G. H. Mackie----------Orchestral Instruments
(New York Conservatory of Music)

Miss Addie Williams----------Matron
(Blue Mountain College)

BOARD OF TRUSTEES

H. V. WATKINS, President ..... Jackson

F. M. COLEMAN, JR., Secretary ..... Jackson

C. A. WILLIAMS ..... Terry

D. C. SIMMONS ..... Utica

D. W. GRAHAM ..... Bolton

CALENDAR

September 11, Registration and Room Assignments.

September 12, School Opens.

October 19, State Fair.

November 29, Thanksgiving.

December 21 (Noon), Christmas Holidays Begin.

January 1 (6:00 o'clock P. M.), Holidays End.

January 18, First Semester Ends.

January 21, Second Semester Begins.

May 23, School Closes.

SUMMER SCHOOL

June 3, Summer School Opens.

August 8, Summer School Closes.

COUNTY SCHOOL BOARD

W. J. BAKER ..... Pocahontas

Z. W. WARDLAW ..... Utica

C. S. SPANN ..... Raymond

S. D. HEWES ..... Edwards

A. G. JONES ..... Jackson

F. M. COLEMAN, JR., Chairman ..... Jackson

1923-24

FOUNDATION AND PURPOSES

Following an Act of the Mississippi Legislature of 1908 providing for the establishment of County Schools of Agriculture a movement was started immediately for the establishment of such a school for the boys and girls of Hinds County. From time to time various ideas as to the location and scope of the school were proposed, but it was not until May 31, 1916, that the task of building an Agricultural High School for the County was undertaken with the determination to provide a school as good as the best in the land.

Attractive bids for the location of this school were presented by the enterprising citizens of Clinton, Edwards, Utica and Raymond. After considerable deliberation the County School Board finally selected Raymond for the site of the new institution. In addition to Raymond's bid the County issued bonds in the sum of $75,000.00 to erect and equip the four handsome brick buildings and principal's home now seen on the campus.

The purposes of this institution are:—

1. To train young men and women along fundamental lines leading to the successful operation of the farm, and inspire for that type of citizenship which will enrich country life by making the people more contented and prosperous. Our State's greatest resources will continue to be our agricultural lands, so our problem becomes that of bringing the people into the most intelligent relationship with the soil. Emphasis is therefore given to practical courses in Agriculture and Farm Mechanics for boys and Home Science and Home Arts for girls.

2. To give thorough and well rounded courses in the formal high school subjects, such as English, Mathematics, History and Science. Besides these we offer as electives, two year courses in Latin, French, Education and the Commercial branches.

3. To co-operate with the A. & M. College, the County Farm Agent and the County Home Economics Agent in carrying valuable assistance to the farmer and farm home. For this work the school is equipped with instruments for terracing, spraying, pruning, vaccinating, etc. We have, also, assisted these agents with co-operative shipments of live stock and farm crops. This activity is known as extension work from the school and is not only free to citizens of the county, but it is of great educational value to the students.

4. To place the advantages of a standard high school training within the reach of every boy and girl in Hinds County. Before the day of the Agricultural High School it was next to impossible for a majority of the farm boys and girls to obtain a high school education on account of prohibitive prices. Here the expenses of the student is brought practically to the cost of living at home.

The Capital National Bank

of JACKSON, MISS.

Depository of the United States Government

Capital . **$200,000.00** Surplus . **$225,000.00**

Undivided Profits . **$43,509.66**

We solicit your business.

Officers

THAD. B. LAMPTON----------President
W. M. BUIE----------Vice-President
AMOS R. JOHNSTON----------Vice-Pres. and Cashier
EDWARD W. FREEMAN----------Vice-President
W. C. ALLEN----------Ass't Cashier

Directors

James A. Alexander	W. E. Guild	S. C. Hart
Logan Phillips	W. M. Buie	T. M. Hederman
W. B. Jines	J. C. McGee	Thad B. Lampton

Citizens Savings Bank & Trust Co.

Capital . **$50,000.00** Surplus . **$30,000.00**

Undivided Profits . **$19,566.10**

JUNIOR COLLEGE.

Beginning about eight years ago, the educational authorities of Hinds county made some very definite plans for the improvement of the rural schools. The first step was the placing of a good consolidated school in reach of every child in the country districts. Then came the Agricultural High School with which to extend the advantages of education at a minimum cost to at least a full four year high school course, including such vocational subjects as would aid in bringing to every child an equality of opportunity. So rapid was the development of the consolidated school idea, it was soon evident that these schools could add two years, or more, to their courses of study and thus give their children a part of their high school training at home. In fact some of these schools are doing three years, and a few of the larger schools are completing four years of high school right at home. With this ground covered, the next logical step was a Junior College, where the ever increasing number of high school graduates might get one or two years of college work near home, under high school supervision, and at a low cost.

By the time the Legislature in 1922 passed the Act enabling City High Schools and Agricultural High Schools to raise their courses of study to that of Junior College grade, Hinds county was organized and ready to move up. Realizing the relationship between the Agricultural High School and the Consolidated Schools, the trustees of this institution very wisely decided to move up one year at a time, dropping the bottom grade of the high school, as the Consolidated Schools are able to care for these grades at home. With the session of 1922-1923, the Freshman year of college work was added and thirty young men and women, the majority of whom were our own graduates, entered and the work was carried on very successfully, indeed. Our college work has been inspected by the State Accrediting Committee for Junior Colleges and unanimously approved. Students who pass successfully the college work given here will find no difficulty in entering the Sophomore class of any college in the state. When the county schools reach the point where two years of high school work can be given, we will add to our course the second year of college grade, and thus complete the third step forward with rural education in Hinds County.

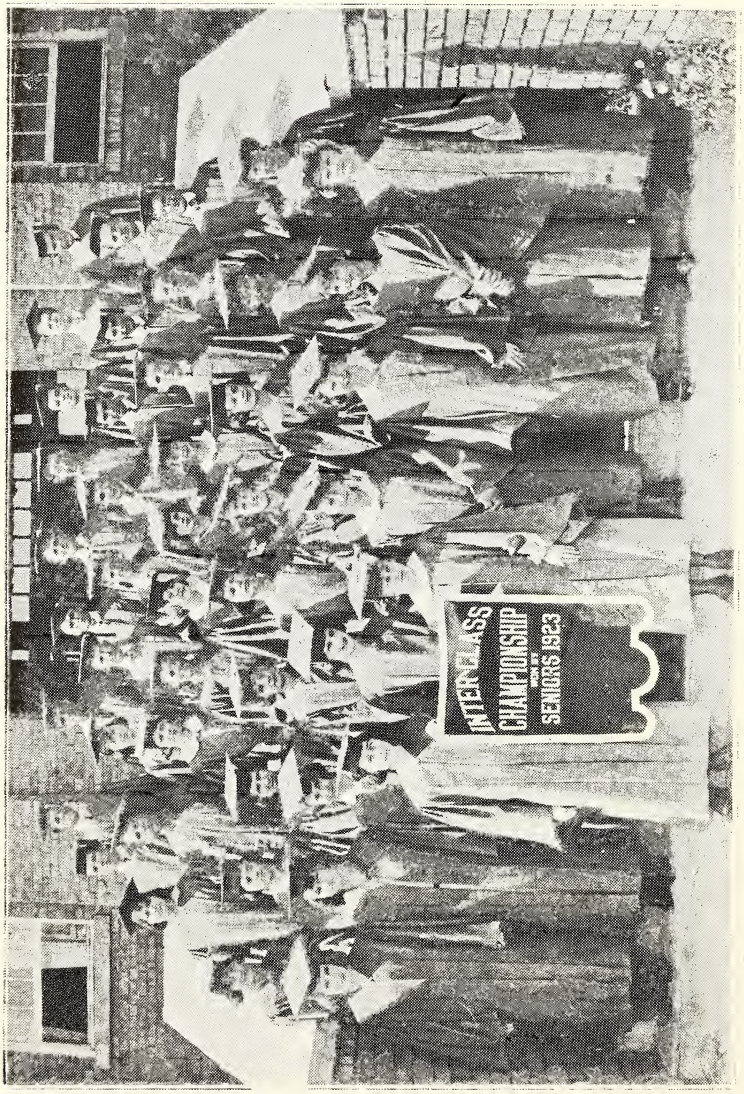
TEN CLASS
CHAMPIONSHIP
SENIORS 1923

EQUIPMENT.

All of our buildings are fitted up with modern conveniences. The dormitories are supplied with hot and cold water, electric lights, steam heat, etc., and are conveniently arranged and nicely furnished on the interior, and properly screened.

LIBRARY.

No school can undertake to do successful work without the aid of a well selected library. If information of a thorough nature is to be had, the reading of books is absolutely essential. In order to keep abreast of the times, and be familiar with the currents of modern thought, it is necessary to read newspapers and magazines. Our library is well supplied with reference works, books for general reading, newspapers, farm papers and magazines.

The reading of the pupils is not left to haphazard chance, but is assigned by the faculty, and supervised by a member of the faculty. The library was considerably enlarged the past year, and other books will be added as the needs of the school demand.

LIBRARY

REQUIREMENTS FOR ADMISSION

Applicants for admission must be prepared to take tenth grade work as prescribed in the Hinds County school course. No work lower than this grade is offered here.

CHAS. LONG COMPANY

The oldest

GENERAL MERCHANTS IN RAYMOND

We have clean Stock of high grade merchandise at all times.

We specialize in shoes such as Ralstons, Fellowcraft, and other popular lines.

Black Cat Hose one of the best in the world

Complete line of Dry Goods of all kinds. Complete stock of Groceries, Wire Fencing & Nails. A Visit to our Drug Department will pay you. You can get many useful items at attractive prices. School Supplies are a Specialty in this department.

We Solicit Your Patronage

Applicants are admitted either on certificates from former teacher, or upon examination. Applicants should bring report from last school attended. All applicants for admission must fill in the application blank in the back of this catalouge. Additional blanks may be obtained upon application to the Superintendent.

An important requirement for entrance is that the applicant be of good moral character. The institution must be kept free from the immoral and vicious. Any pupil, therefore, who refuses to comply with the regulations is considered a demoralizing element and is suspended.

TEXT BOOKS.

The text books will be furnished through the school, or by an authorized local dealer. The school will handle second hand books which may be had at a very low cost. The books are those adopted by a State Commission for use in all the Agricultural High Schools of the State. The text-book law provides that the wholesale price must be 75% of the list price, and that the retail dealer cannot charge more for text books than 15 per cent above the wholesale price. The college texts will be handled in the same manner as the above.

TO BE BROUGHT FROM HOME.

Bed covering, sheets, pillow and cases, towels, comb and brush, table napkins. Also teaspoon and tumbler for use in their rooms.

COMMERCIAL ROOM

Merchants and Planters Bank

RAYMOND, MISS.

CAPITAL STOCK - - - - - - $25,000.00
Surplus and Undivided Profits - $20,000.00

Every depositor protected by the Bank Depositors Guaranty Fund of the State of Mississippi

J. L. GADDIS, President T. BRIDGERS, Vice-President
J. L. GADDIS, JR., Active Vice-Pres. N. SPANN, Cashier

BEDROOM

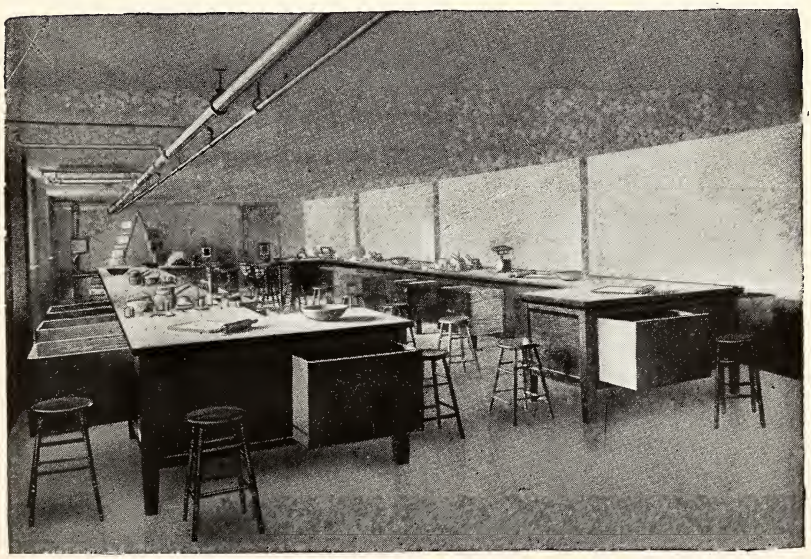

HOME SCIENCE LABORATORY

W. T. PATE AUTO CO.

Ford Dealers

Service Station

Ford
THE UNIVERSAL CAR

FORDSON TRACTORS
AND IMPLEMENTS

LARGEST AND MOST COMPLETE GARAGE IN MISSISSIPPI

PEARL & FARISH Streets
JACKSON, MISS.

ABSENCES AND TARDIES.

One of the greatest hindrances to a pupil's progress in school is absence from classes. Where a pupil is irregular in attendance, satisfactory progress cannot be expected. Absences and tardies are excused if the pupil presents a good reason, but even excused absences, above a certain number, count off the general average in the subject missed. Three tardies will count as one absence.

SOME ADVANTAGES OF AN AGRICULTURAL HIGH SCHOOL.

This institution is not exclusively academic nor exclusively industrial. It combines instruction in academic and industrial branches in proper proportion to obtain the best results in the education of the young. It recognizes the fact that physical development is just as essential as intellectual development; that the day of the "lean, lank student" has passed; that the moral nature is more easily trained to uprightness and sobriety when the mind and body are both given constant employment.

Our course of study and daily program are so arranged that the pupils get as much academic training here as the usual high school course offers, and at the same time receive valuable instruction in important industrial branches. This is accomplished by a considerable lengthening of the school day. The usual school day of five or six hours, is extended to eight or nine hours, and the extra time utilized in extending the usual daily activities of the student body.

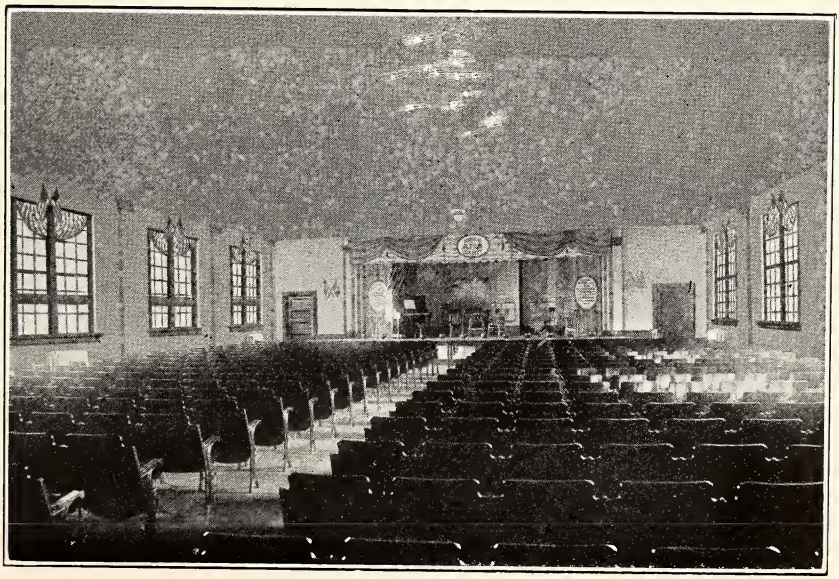

AUDITORIUM

RAYMOND MERCANTILE COMPANY

QUICK SALES AND SMALL PROFITS

—We are always glad to serve you—

TAYLOR-WILLS GROCERY CO.

WHOLESALERS

610 Pascagoula, St.

Jackson, Miss.

ATHLETICS.

Under proper supervision we encourage athletics for both boys and girls as a wholesome activity. A certain part of the day is set aside for these execrcises and all students are encouraged to take part in some form of them.

Ample grounds are set aside for all common forms of athletics such as baseball, basket ball, football, volley ball, tennis, track, croquet, etc. Competent instructors will be in charge of all school teams and only such students as do satisfactory work and conform to the school's regulations will be allowed to play on these teams.

PHYSICAL TRAINING.

In addition to the regular form of athletics, provisions are made for the further development of the physical side by regular instruction and practice in Folk Games, Military Drill, Setting Up Exercises, etc. These exercises will be adapted to the needs and abilities of the various students, some form of which will be required of every student. Separate instructors will be provided for the boys and girls.

BASEBALL

DISCIPLINE.

Without proper discipline any school will fail to accomplish its objects. We shall expect our boys and girls to conduct themselves as re-

Victor Dealers Exclusively

WE HAVE A COMPLETE
STOCK OF FURNITURE
Everything for the Home

Of Course "YOUR CREDIT IS GOOD"

WHERE MOST FOLKS TRADE
RICE'S
CENTRAL CAPITOL STREET

Jackson, Miss.

fined and high-toned people should. No pupil will be retained in the institution who persistently refuses to comply with the regulations, or whose influence proves detrimental to the school.

Students should come to this institution to do right, to be attentive to duty, and to make all possible progress in their studies.

A mutual understanding and sympathy between teachers and students is necessary in maintaing proper discipline. In order that such understanding may exist, certain regulations are published in the section following this, and no applicant will be admitted as a pupil until a pledge has been signed that the applicant will obey these regulations, or any others that may be made. A student whose general attitude is inharmonious is advised to withdraw, although no particular overt act meriting suspension may have been committed.

FOUR SPECIAL REGULATIONS.

1. Since this is a co-educational institution, certain restrictions must be imposed on association between boys and girls. It is not deemed wise, however, to separate them entirely. They recite together in the same class rooms. They take their meals together, and at frequent intervals, on Saturday evenings or Sunday afternoons the boys come to the girls' dormitory for an hour or two together. Aside from this, communication between the boys and girls is limited to the demands of common courtesy.

2. Cards, dice or other gambling devices, intoxicating liquors, and firearms must not be brought into the dormitories nor on the campus. Gambling in all forms is prohibited, as is also the use of intoxicating liquors.

3. Street loafing is one of the most vicious habits a young person can form. Hence, students will not be permitted to go to town except on business, and then must not stay any longer than is necessary to attend to the business.

4. Smoking cigarettes is prohibited. This habit is not only detrimental to health, but is very much against satisfactory progress of the student in his school work. Moreover, it is a vicious habit, having a tendency to cultivate low moral standards.

5. In addition to these regulations, such rules will be adopted from time to time as may be found necessary. These regulations are made solely to protect the best interests of our pupils. Pupils must comply with them or withdraw from school.

SPECIAL MILL WORK

Sash, Doors, Screens, Etc.

Our specialty is manufacturing mill work to fit any architect's requirements in any wood desired. Veneered doors and all other items of mill work manufactured in our own plant. A full mechanical equipment and experienced organization enables us to guarantee prompt service and accurate workmanship and material of good quality. Send us plans for estimate, or if you have no plans, send lists. If desired our representative will call on you.

Enochs' Lumber and Manufacturing Co.

JACKSON, MISS.

WEEK-END VISITS.

At the request of parents or guardians boarding students will be permitted to visit home during week-ends, but the usual amount of preparation for the Mondays' lessons must be made. Students will not be permitted to make other than home visits except upon the approval of the Superintendent, and the parents or guardian, and in all instances such students will be under the rules of the school while away. We do not approve of frequent visits from the school.

Students are not allowed to invite or entertain visitors in their rooms unless it is approved by the Superintendent, and in such instances the student will be held accountable for any damage done to school property by said visitor and for cost of all meal tickets.

THE FARM

The school farm consists of 114 acres of land conveniently located and adapted to the growing of vegetables, feed crops and for grazing. The farm is equipped with modern implements to carry on its operations and thus furnishes a most effective laboratory for the teaching of Agriculture. Here the student gets first hand knowledge and practice of all farm activities. The dairy herd furnishes milk and butter for the boarding department of the school, and offers valuable training in dairying, which is one of the coming industries of the South. Poultry farming is also well adapted to Mississippi, and is being stressed in our school.

Small herds of hogs and beef cattle are owned by the school and used for demonstration purposes and to furnish meat at cost of production to the boarding department. We also furnish pigs and chickens on easy terms to students who are not able to buy them for agricultural projects and club activities.

AGRICULTURAL EXPERIMENT STATION.

The Raymond Experiment Station, containing nearly two hundred acres, joins the school farm and thus furnishes our students additional advantage for observation and research in the study of Agriculture. The Course in Farm Management is made up largely from the actual operations of the two farms.

UNIFORM.

The Uniform for girls will be as follows: For receptions, church, and public programs, one piece white dresses of linen, madras, or other cotton goods, with black tie, will be required for fall and spring seasons. For winter months, navy blue coat suits, or one piece dress of navy blue serge. For every day wear, students may

The Daniel Studio

PHOTOGRAPHS

Artistic and First-Class

"Life is Service"

"The one who progresses is the one who gives his fellow men a little more or a little better."

CAPITOL STREET JACKSON, MISS.

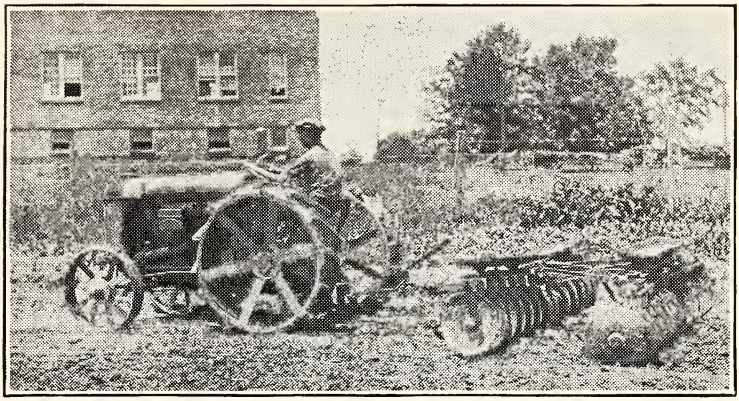

FORDSON TRACTOR

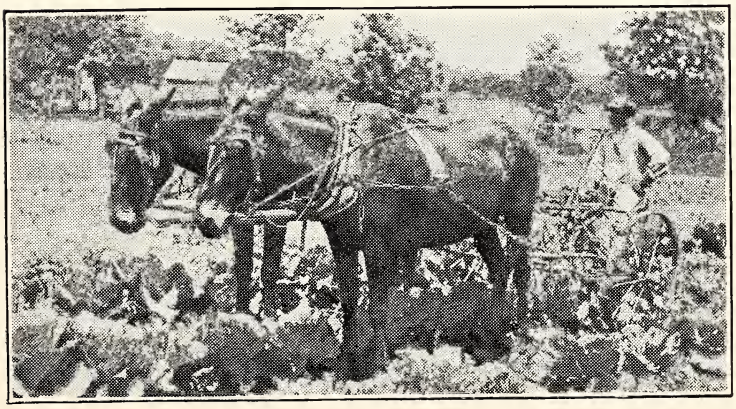

CULTIVATOR

Does the Glare

of out-doors hurt your eyes? Do you have to squint and strain to see objects close by? If so this is a sure sign that you need glasses, or if you are already wearing glasses, they are not properly fitted to your eyes.

We guarantee our fittings because our examinations are thorough and we use the very latest scientific Instruments made for this purpose.

DR. C. R. V. SEUTTER

OPTOMETRIST

Century Bldg. **JACKSON, MISS.**

use such clothing as would be suitable for the local school at home. Our students may make their own selection in the matter of hats and shoes, but silk hose will not be permitted for every day wear.

The boys will be required to have a suit of overalls for out of doors work, and should have a dark blue or black coat, a black tie and pair of white duck trousers for public drills. For other occasions any ordinary civilian clothes, or army khaki may be used. These regulations apply to all boarding students and will not be modified except when justified by some peculiar circumstance.

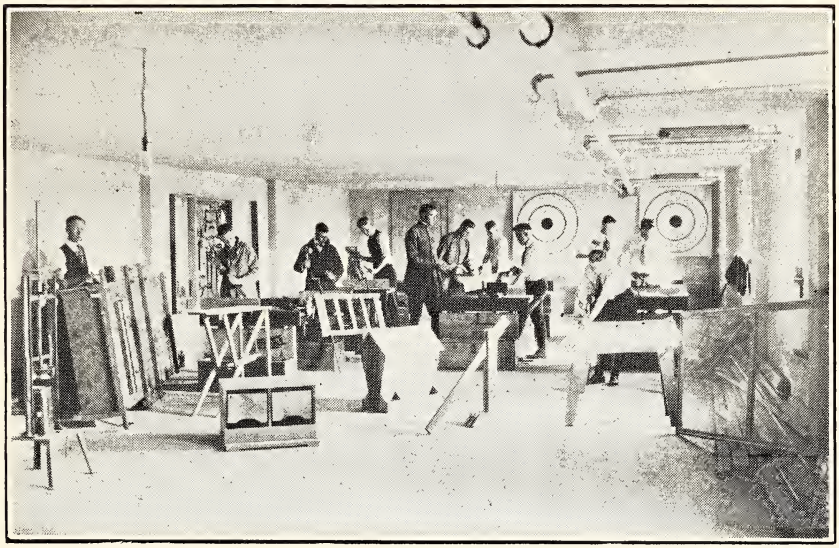

FARM MECHANICS CLASS

STUDENT LABOR.

Besides the practical work required about the farm by the State, the school gives opportunity for the students to do a great deal of work for which they receive pay based upon the amount and character of work done. It is easily possible for an industrious, hustling boy or girl to make half or all his expenses by putting in odd times at work about the school or on the farm.

THRIFT.

It is the purpose of this institution to promote the thrift habit among its pupils. One of the greatest lessons our young people can learn is the wise and proper use of money. One of the most useful habits a boy or girl can acquire is the saving habit. We shall endeavor to teach thrift and to encourage the saving habit among our students. Wasteful spending of money is not only sinful but bad business and unpatriotic.

Addkison & Bauer

WHOLESALE AND RETAIL

HARDWARE

Hay Loading Devices, Mowers and Rakes, All Kinds of Agricultural Implements, Wire Fencing, all kinds, Oliver Chilled and John Deere Plows and Cultivators, Barn and Silo Paints, Dairy Equipment.

Addkison & Bauer

JACKSON, - - - - - - MISSISSIPPI

In this useful and important work, we solicit the earnest co-operation of all patrons of the school.

The school has established a bank for the two-fold purpose of furnishing a safe deposit for the students' money, and to teach them by actual practice the common banking principles necessary in any business.

EXPENSES.

Our boarding department is run on the co-operative plan and the cost of board is held down to the lowest prices consistent with wholesome food properly cooked and served. In order to guard against loss in accounts and expense of collecting bills each student is required to keep an advance deposit for one month's board. A board month is four weeks, no reduction being made for week-end visits. For any fraction of a week students will be allowed visitor's rate of 25 cents per meal, provided notice is given at the office.

A matriculation fee of $5.00 will be charged each student for incidental purposes. A deposit of $3.00 will be required of each student for breakage. This deposit will be returned at the close of the session provided nothing is broken or damaged by the student.

SECTION OF DINING ROOM

Hinds County Agricultural High School

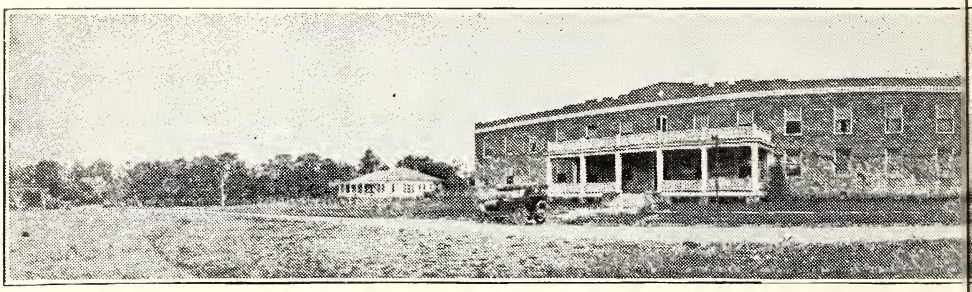

BOYS' BASKET BALL

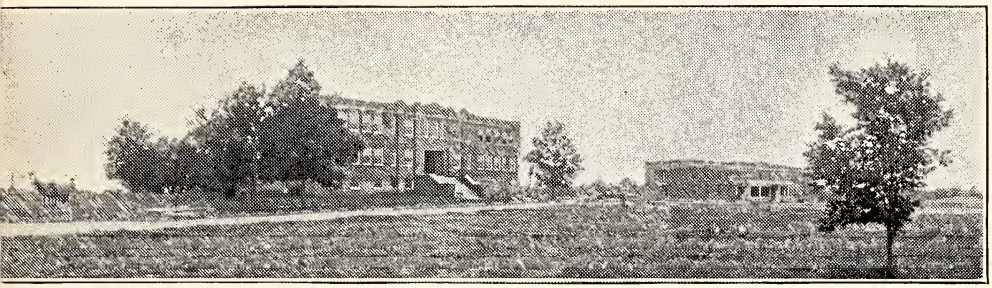

GIRLS' BASKET BALL

JACKSON A JOBBING CENTER

The distribution of Merchandise from Jackson is increasing steadily, as the volume of business done by Jackson shows.

In the Jobbing business we are here to give Merchants the best service to be had for everything in the Grocery, Feed, Grain and Fruit & Produce line; Bagging and Ties; Acid Phosphate and Nitrate of Soda.

R. H. GREEN

Wholesale Grocer & Feed Manufacturer

Jackson, Mississippi

No tuition will be charged students of Hinds County except for Music and Expression. A charge will be made students taking Piano and Typewriting sufficient to cover the up-keep of the pianos and machines.

The items named below approximate the necessary school expenses of a boarding student in this school:

Board for nine months	$108.00
Books, tablets, pencils, etc.	10.00
Matriculation	5.00
	$123.00

SCHOOL CLUBS.

In a school of this size it is possible to get much good from organizing into clubs for the various student activities and business enterprises. We shall therefore encourage Hy-Y Clubs, Music and Dramatic Clubs, Debating Clubs, Live Stock and Agricultural Clubs.

LYCEUM COURSE.

In addition to the ordinary incidental accounts, and the library service and upkeep, the school furnishes through the matriculation fund a well selected lyceum course of six numbers. Thus, for a few cents each, our students enjoy, each year, the best stage talent obtainable.

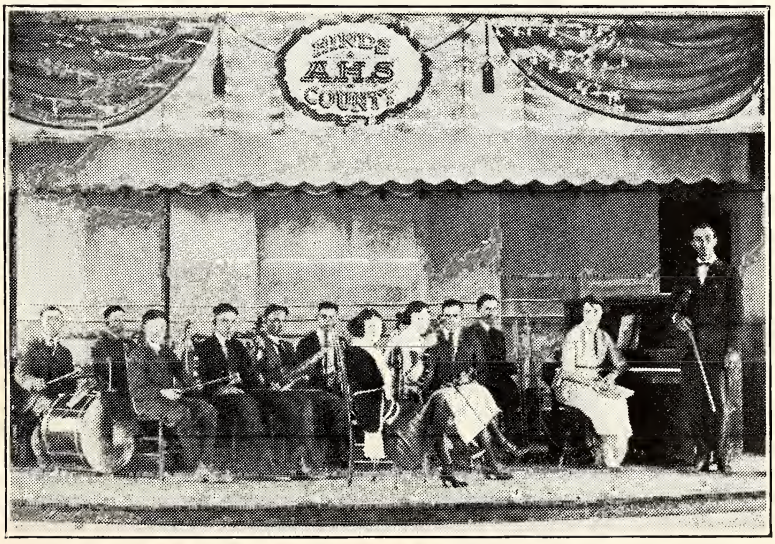

ORCHESTRA

When in need of anything in the Hardware line, call on us, as we make a specialty of giving service.

We handle a complete line of Agricultural Implements, House Furnishing Goods --such as carried in the hardware line--Sporting Goods, Guns, Ammunition and Stoves of all kinds and sizes.

Yours for Good Hardware,

T. McClelland Hardware Co.

'Phone 81-82 217 W. Capitol Street

JACKSON, MISSISSIPPI

HEALTH.

The health of our students is considered of paramount importance. Our water supply comes from a well 1,200 feet deep and is free from impurities. Our system of steam heat insures an even temperature. Our students are under the watch-care of the faculty and matron, and are cautioned against exposure. We have two good physicians in town, and a student is allowed his choice when the services of a physician are needed.

SITTING ROOM

J. M. BLACK

Grocery Company

HOME OF

Ferndell Pure-food Products.

Mrs. Black's "Home Made" Candies.

Finest of Fruits and Vegetables in Season.

J. M. Black Grocery Co.

Pythian Castle Building

Jackson, Miss.

COURSE OF STUDY

Our course of study is made up of the requirements laid down by the State Board of Education for Agricultural High Schools together with certain elective subjects for students who wish to make certain additional requirements for a vocation or profession.

Sixteen units are required for graduation. Our graduates are admitted without examination into all the colleges of the South.

First Year (10th Grade).

	Units		Units
English	1	Biology	1
Algebra, 1st term	½	Modern History	1
Business Arithmetic, 2nd term	½	Agriculture	1½
(Latin)	1	Home Economics	1½

Second Year (11th Grade).

	Units		Units
English	1	(Bookkeeping)	1
Plane Geometry	1	(Shorthand)	1
American History	1	(Typewriting)	
(Chemistry)	1	(Agriculture)	1½
(Education)	1	(Home Economics)	1½
(French)	1		

Third Year (12th Grade).

	Units		Units
English	1	(Bookkeeping)	1
(Advanced Algebra)	1	(Shorthand)	1
(Physics)	1	(Typewriting)	
(Education)	1	(Agriculture)	1½
(French)	1	(Home Economics)	1½

1. In the above course of study the subjects in parenthesis are elective.

2. A maximum of one-half unit a year may be made in Physical Training, in Music, or in Expression.

J. P. BRIAN

BLACKSMITHING

WHEELWRIGHT

and Gen'l Repairing

HORSESHOEING A SPECIALTY

Call and get my prices before going elsewhere

RAYMOND, MISS.

CALL 873

AND GET CONNECTED WITH THE BEST DRUG STORE IN JACKSON

HALL'S DRUG STORE

COLLEGE FRESHMAN CLASS.

This course consists of standard Freshman work, built upon the requirements recently named by the State Accrediting Committee for Junior Colleges, and is recommended by this Committee for acceptance by all the colleges of the State. The requirements for entrance are the same as at the A-1 colleges, which is fifteen units from an approved four year high school, or upon passage of the college entrance examination.

Each college student is required to carry a minimum of twelve hours. Fifteen hours is recommended and no one will be permitted to take more than seventeen hours.

ENGLISH

Miss Breshear, A. B. (University of Chattanooga.)

In this course emphasis is placed upon straight thinking, adequate expression, and good form.

Text: "English Composition in Theory and Practice"—by Canby and others.

Credit, three hours.

HISTORY

Mr. Madden, A. B. (University of Mississippi)

First Semester, History of Europe to the French Revolution.

Text: "Outlines of European History," by Robinson and Breasted.

Second Semester, History of Europe from Beginning of the French Revolution to the Present day.

Text: "Outlines of European History," by Robinson and Beard.

Credit, three hours.

MATHEMATICS

Mr. Cain, B. S. (Peabody College)

First Term of three months, Solid Geometry, by Wells and Hart.

Second Term of three months, College Algebra, by Hawkes.

Third Term of three months, Plane Trigonometry, by Hun and MacInnes.

Credit, five hours.

KELLY WILLIAMS DRUG STORE

KELLY WILLIAMS, R. Ph. Prop.

Drugs, Toilet Articles, School Supplies, Cigars, etc. Make my store your stopping place, you are always welcome

Agents for Whitman's Candies

Eastman Kodaks and Films

Phone 58. **Residence Phone 14**

KELLY WILLIAMS DRUG STORE

Merchants & Planters Bank Building

Raymond, Miss.

P. J. McHUGH

DEALER IN

GENERAL MERCHANDISE

Dry Goods, Notions, Clothing, Shoes, Hats, Ladies' Waists, Middy Blouses, nice line of Ready-to-Wear Garments, fine line of Hosiery.

Headquarters for Gasoline, Liberty Patch for Auto and Motorcycle Tube and casing Repairs.

Groceries, Candy and Fruit.

WHAT YOU WANT—WHEN YOU WANT IT

RAYMOND, **MISSISSIPPI**

FRENCH

Miss Breshear

This course will include work in French Grammar, readers, and frequent conversations in which a proper appreciation of pronounciation will be had.

Credit, three hours.

PSYCHOLOGY

Mr. Cain

This course covers the fundamentals of applied Psychology.

Credit, three hours.

HOME ECONOMICS

Miss Wilson, B. S. (M. S. C. W.)

This course includes advanced sewing, a study of textiles, and the cost and care of clothing.

Credit, three hours.

COMMERCIAL BRANCHES

Miss Buchanan, B. S. C. (Washington School of Accountancy)

Shorthand (Gregg) and Typewriting.—Credit, three hours.

Bookkeeping (H. M. Rowe) Elementary and Wholesale Accountancy. Credit, three hours.

Banking and Finance.—Credit, three hours.

CHURCH AND SUNDAY SCHOOL.

Realizing the importance of moral surroundings and religious influences upon the lives of young people, we shall expect all students to attend Sunday morning preaching service and Sunday School. Each student will attend the Sunday School of his or her choice.

MUSIC.

This department consists of instructions in piano, voice, orchestra and chorus singing, and will be done under the most competent teachers obtainable. The charges for piano and voice lessons will be $4.00 per month each. The school owns four pianos. A large number of students can be accommodated in these classes. The chorus singing is free.

We will supply your furniture on the monthly payment plan at cash prices. Try this plan for the next piece of furniture you want.

TAYLOR FURNITURE CO.

109-111-113 South State St.

Jackson, Miss.

TAYLOR-TUCKER SEED CO.

FLOWER, GARDEN and FIELD SEEDS

POULTRY SUPPLIES, SPRAY PUMPS, SPRAYING MATERIALS, DISINFECTANTS, FLOOR OILS AND SWEEPING COMPOUND.

TAYLOR-TUCKER SEED CO.

JACKSON, MISSISSIPPI

The various stringed and wind instruments are used in the orchestra and all students who have musical talent should provide an instrument and take part in this activity of the school. Private lessons, $4.00 per month.

EXPRESSION.

While a new feature of the school, the expression department has already won a remarkable reputation. This work consists of reading, debating, oratory, and in co-operation with the English department, furnishes periodic programs of a high order. This training will also be given by a specialist. The tuition is $4.00 per month.

RATING OF OUR GRADUATES

1. They are trained in the fundamental operations of the farm, or the home.

2. They are admitted in all our colleges without condition.

3. Those who take two years of education are given a First Grade Teachers' License.

4. Those who take two years of Commercial Branches are equipped to do office work successfully.

OUR GRADUATES.

Class of 1919	13
Class of 1920	43
Class of 1921	38
Class of 1922	34

KITCHEN

SUCCESS IN CROPS

Means Good Fertilizers

JACKSON FERTILIZER COMPANY

Manufactures Good Fertilizers
Royal "C" Fertilizer
Fruit & Vegetable
Red Band Acid
and Special Vegetable Fertilizers

Dealers in

KANIT, BONE MEAL AND NITRATE OF SODA

Capacity, 30,000 Tons Jackson, Miss.

JACKSON LUMBER CO.

Largest Stock

Lowest Prices

Best Grades

Prompt Service

Telephone 22 **322 West Capitol Street**

JACKSON, MISSISSIPPI

GRADUATES OF 1923.

Spring

Anderson, Lafayette
Blake, Warren
Boyd, Mary
Booth, Myrtle
Brown, Mattie Mae
Casper, Sarah
Ethridge, George
Falls, Frances
French, Mercedes
Gary, Sara
Goodwin, Julia
Graves, Bertha Mae
Gober, Howard
Hurst, Dorsey
Hutchins, Jake
Hitt, Louise
Hopkins, Louise
Hutchins, Gladys
Howerton, Mattie Lou
Jones, Edward M.
Johnson, Huber
Jones, C. Edward
Luter, Sesco
Moore, Gladys
McGee, Mary George
Neely, J. T.
Newman, William
New, Edward
Noble, Pickens
Osborn, Wilbur
Osborn, George
Phillips, Edwynna
Park, Mary
Riddle, Tommie
Robinson, Frances
Russell, Clara
Robinette, Harris
Rogers, Archie
Strange, Ruth
Strange, Paul
Trapp, Bruner
Welborn, Irma
Williams, Moble
Williams, Virginia
White, Pattie
Williams, Leroy
Yates, Louise

Summer

Mary Myrtle Hathorn
Minnie Bell McIntosh
Thurston Mobley
Pauline Peevy
Mary Rugg
Birdie Nell Robinette
Roy Russell

COLLEGE FRESHMAN, 1923

Brent, Joe
Buchanan, Anna
Berry, Hazel
Brent, Lucile
Buchanan, Webster
Buchanan, Morris
Biggs, Mary
Chapman, Nellie
Chatham, Willie B.
Davenport, Osborn
Eichelberger, Lawrence
Ford, Mamye
Gaddis, Grace
Gallman, Susie Mae
Greaves, Jobie
Hand, Shelton
Kuykendall, Orlande
Lewis, Mary
Moore, James
McFarland, Beatrice

CENTRAL LUMBER COMPANY

JACKSON, MISSISSIPPI

Everything in the Building line.
We handle lime, plaster, cement,
sewer pipe and galvanized roofing as well as good lumber.

OUR PRICES ARE RIGHT
OUR SERVICE PROMPT

Phones 629--997

G. A. WILSON, President. N. L. CARPENTER, Treasurer.
J. MORGAN STEVENS, Vice-Pres. W. D. MOUNGER, Secretary.

MISSISSIPPI FIRE INSURANCE CO.
CAPITOL CITY UNDERWRITERS

HOME OFFICE
JACKSON, MISSISSIPPI

Soundly Organized — Abundantly Financed
Ably Managed

A Constructive Underwriting Factor

ASSETS $1,167,975.92

Operating in the States of

Alabama Florida Louisiana Mississippi

MaGee, Ida
Padleford, Robbie
Stringer, Hezzie
Simmons, Gordon
Tucker, William
Torian, Ora Lee
Wilkerson, Sadye
Williams, Eugenia
Ward, Walter
Yates, James

We call your attention to the advertisements in this catalog. They represent some of the most dependable and successful business institutions in Hinds County. We are pleased to recommend them to you.

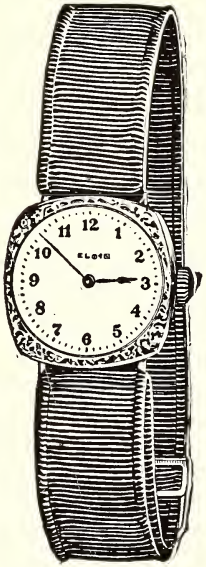

J. L. ALBRITON

THE JEWELER

414 East Capitol Street

Fine Watches and Jewelry

"TRUBLPRUFS"

THE WORLD'S BEST SERVICE TIRE

No Punctures, No Blowouts, No Rim Cuts,
No Delays, No Expense

EASY AS PNEUMATICS—TROUBLEPROFF AS SOLIDS

TRUBLPRUF TIRE CO.
Distributors for Mississippi
119 S. State St., Jackson, Miss.

BARN

CORN AND SOY BEANS

Kodak Amateur Service

Roll No. 0 Brownie send_____42c
Roll No. 2 Brownie send_____35c
Roll 6 ex. 1A, 2A and 3¼x4¼, send_____40c
Roll 6 ex. 2C, 3A and 4x5, send_____46c
Prints 2¼x3¼ and smaller, 6 per _____25c
Prints No. 1A, 2A_____5c
Prints 2C, 3A, 3¼x5½ and 4x5, each_____6c
Developing Rolls of 6 or 8 exps._____10c
Developing Film Packs, any size_____25c

Place name and address in package with 1c stamps wrapped

EYRICH & CO.

Jackson, Miss.

WARBURTON
PLUMBING COMPANY

PLUMBING
ELECTRICAL AND
TIN WORK

Phone 1235 **JACKSON, MISS.**

Hall Decorating Co., Inc.

The largest Exclusive

WALL PAPER AND PAINT HOUSE

in Mississippi

Also, Contracting Painters and Decorators.
Write for samples and prices.

218 E. Capitol St.—Daniel Bldg.
JACKSON, MISSISSIPPI

JACKSON COAL COMPNAY

SHIPPERS OF

Grate, Stove, Furnace and Steam

COALS

LONG DISTANCE PHONE 457. P. O. Box 184
PHONE US OR WRITE US

AUTO SERVICE

ANYWHERE

DAY OR NIGHT

Nice Sedan Car

A. H. SIVLEY

ROBINSON & JULIENNE

GENERAL INSURANCE

Fire, Tornado, Automobile, Bonds, Accident and Health, Steam Boiler.
Specializing on FARM Property and Cotton, Cotton Gins, and Cotton in and around Gins and on Plantations.

Phone No. 235 New Croom Building

JACKSON, MISS.

BARKER BREAD

—IS THE KIND OF BREAD YOU EAT BECAUSE YOU LIKE IT.

—IT'S MADE WITH FULL CREAM MILK. THAT'S JUST ONE OF THE REASONS IT'S SO DELICIOUS.

—NO FOOD IS MORE WHOLESOME. EAT LOTS OF IT.

JACKSON BAKING CO.

JACKSON, MISS.

Bring or Parcel Post Your Shoes to

JACKSON SHOE HOSPITAL

Jackson, Miss.

Skilled Shoe Repairers, 412 E. Capitol Street, Quality—exquisite workmanship and the very best materials are a specialty at our factory; equipped with the finest machinery and expert finishers to make your shoes new.

If the tops are good send them and we will do the rest.

SHIP YOUR CREAM TO

MISSISSIPPI CREAMERY ASSOCIATION

JACKSON, MISS.

1. We protect you from any loss of cream or can in transit.
2. We mail check and return clean can in 24 hours.
3. Prices are guaranteed always top-market. They are right and dependable.

MISSISSSIPPI SCHOOL SUPPLY COMPANY

School Furniture, Equipment and Supplies.

"In the service of the school children of Mississippi."

TRY US

Small Profits and
Quick Turn Over
Prompt Service and
Quick Delivery
— Phone 36 —

C. S. SPANN, JR.

RAYMOND, MISS.

R. L. HAGAMAN DRUG STORE

RAYMOND, MISS.

Drugs— School Books, Tablets, Toilet Articles, Theme and Note Book Paper

Patent Medicines Staple Line

Bottle Drinks

Sporting Goods, Flash Lights and Batteries

Engraved

Wedding Invitations

Write for Samples and Prices

Engraving Department

Tucker Printing House

JACKSON, MISS.

APPLICATION

_____192___

Name_____Date of birth_____

Name of parent or guardian_____

Post office_____County_____

What school did you last attend?_____

When?_____What grade were you in?_____

Did you complete this grade?_____If not, how much of the work did you finish?_____

What grade do you think you can enter?_____
(See course of study in catalogue)

Have you ever been suspended or expelled from school?_____

If so, why?_____Do you smoke cigarettes?_____

Do you agree to refrain from the use of profane language, cigarettes, gambling, and intoxicating drinks while connected with this institution? _____

If you enter this school do you promise to be a diligent student, to be loyal to the institution, and to obey all regulations?_____

Who will pay your expenses while here?_____

_____

(Signed) _____
(Name of applicant)

NOTE—The answers to these questions must be written by the applicant.
(See opposite page)

NQC
378.1543
H58an
1923-24

100177

378.1543 H58AN C.1 ARCHIVES 1922
50106000964852
Hinds County Agricultural High School an Announcement

The Emporium

JACKSON'S GREATEST STORE

At All Times

A COMPLETE STOCK

of

Ladies' Ready-to-Wear, Men's Furnishings, Dry Goods, Notions, Shoes, House Furnishings and Millinery at the lowest possible prices under prevailing market conditions.

ABSOLUTE SATISFACTION WITH EVERY ARTICLE PURCHASED FROM THIS STORE IS OUR GUARANTEE TO YOU.

Quality Merchandise Lowest Prices

AT YOUR SERVICE

THE farmer and business man of the future needs a progressive bank, interested in the development of the country and strong enough in resources to take care of him in any emergency. Hinds County's largest financial institution invites your business, not only on the basis of real interest in your welfare, but also on the basis of absolute safety. Every dollar deposited in this bank is insured against loss by the Guaranty law of Mississippi. Uncle Sam's mail brings our facilities to your door, and every officer and employe of this institution is always at your command for service or advice.

"People Feel at home with us"

THE

Merchants Bank & Trust Co.

"The Guaranteed Bank"

J. M. HARTFIELD, President — C. H. SPENGLER, Cashier
O. B. TAYLOR, Vice-President — H. O. BLAND, Asst. Cashier

JACKSON, MISS.

Corner Capitol and State Sts. — Corner Farish and Cap. Sts.